

Monday, January 13, 2020 4:57:03 PM E:\2019\19029.00\Food Lion\2250 Morganton NC\Working\A4.06.dwg

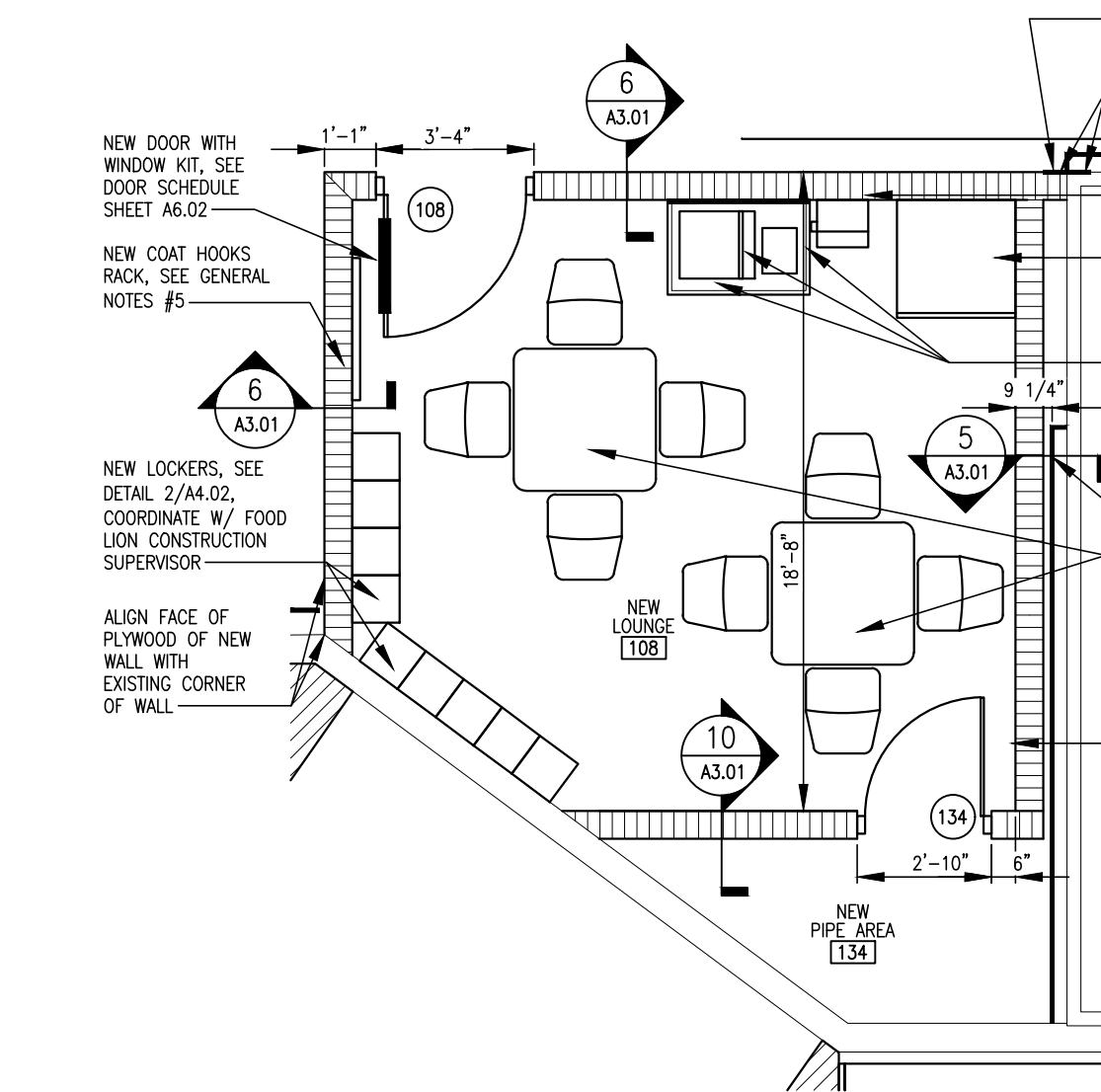

7 EXISTING LOUNGE DETAIL PLAN  
A4.06 1/4" = 1'-0"

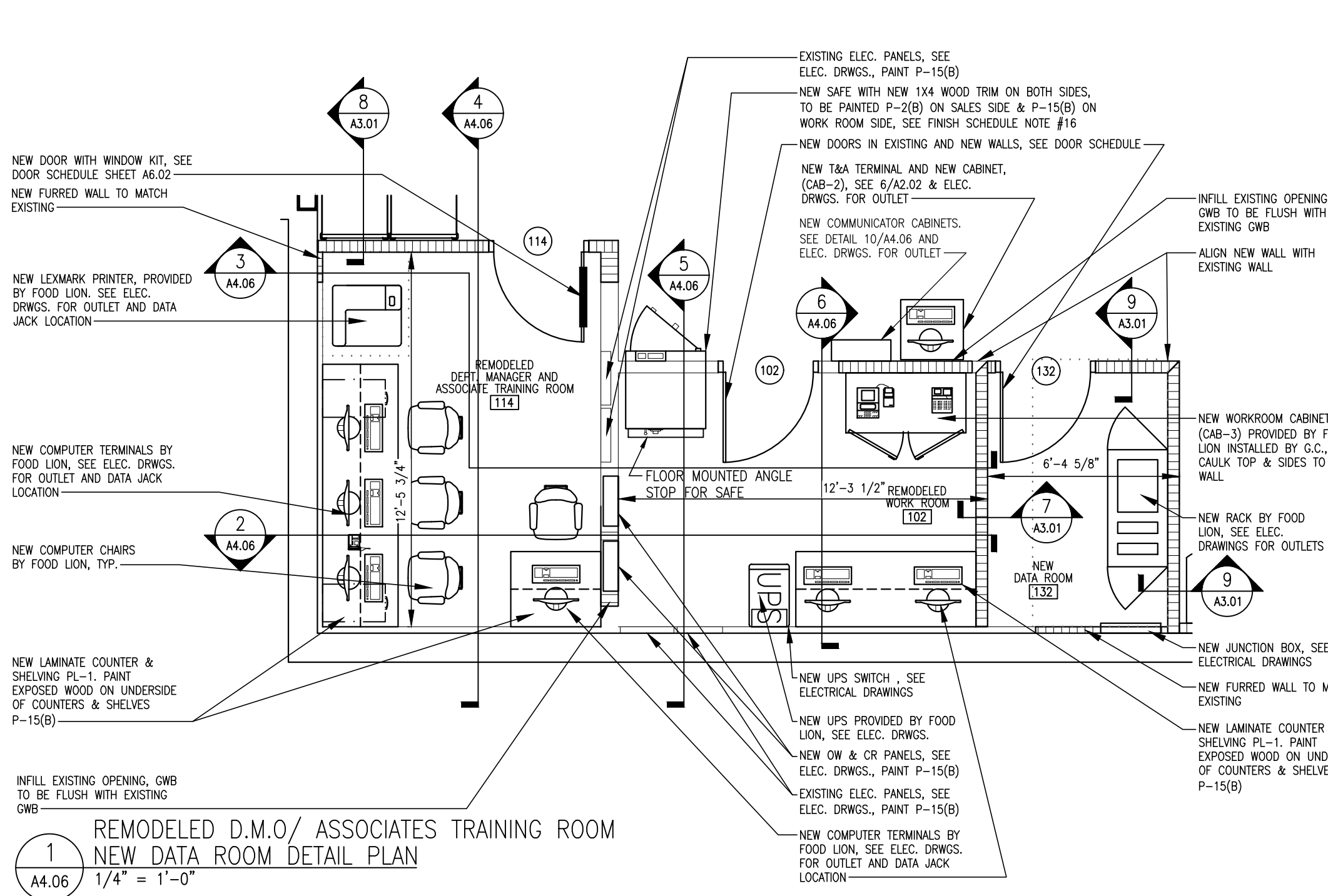
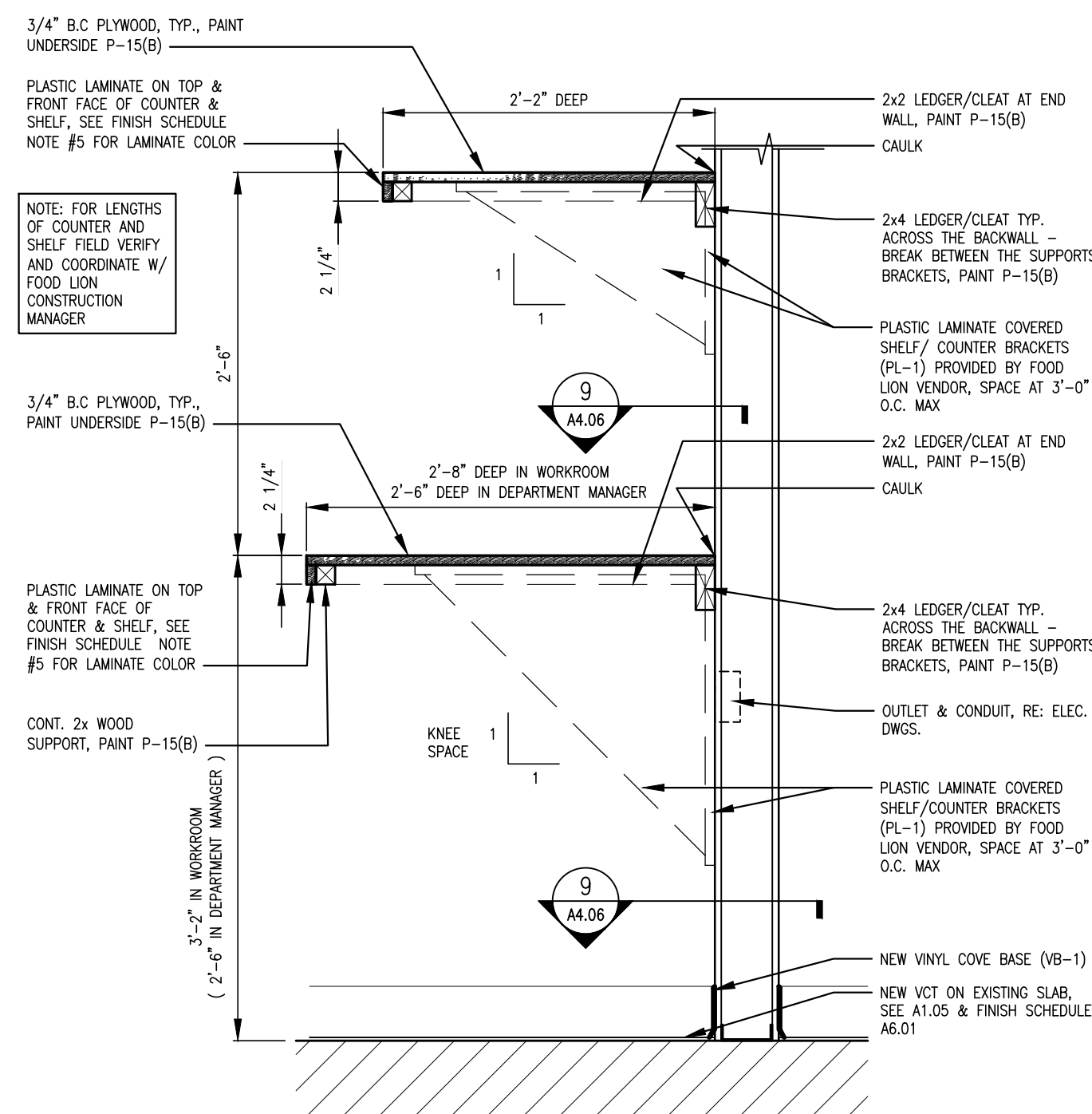

8 SECTION AT COUNTER  
A4.06 1" = 1'-0"

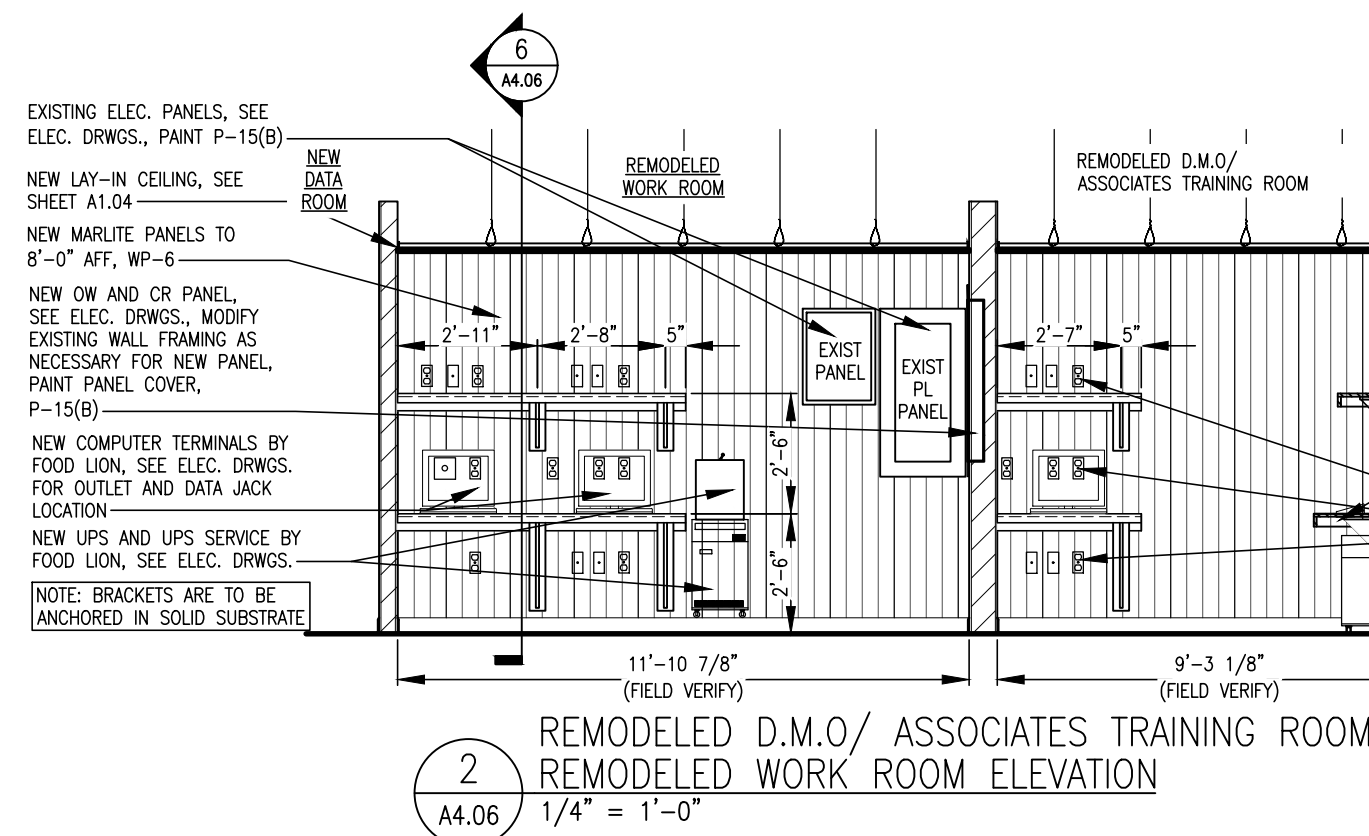

2 REMODELED D.M.O./ ASSOCIATES TRAINING ROOM  
REMODELED WORK ROOM ELEVATION  
A4.06 1/4" = 1'-0"

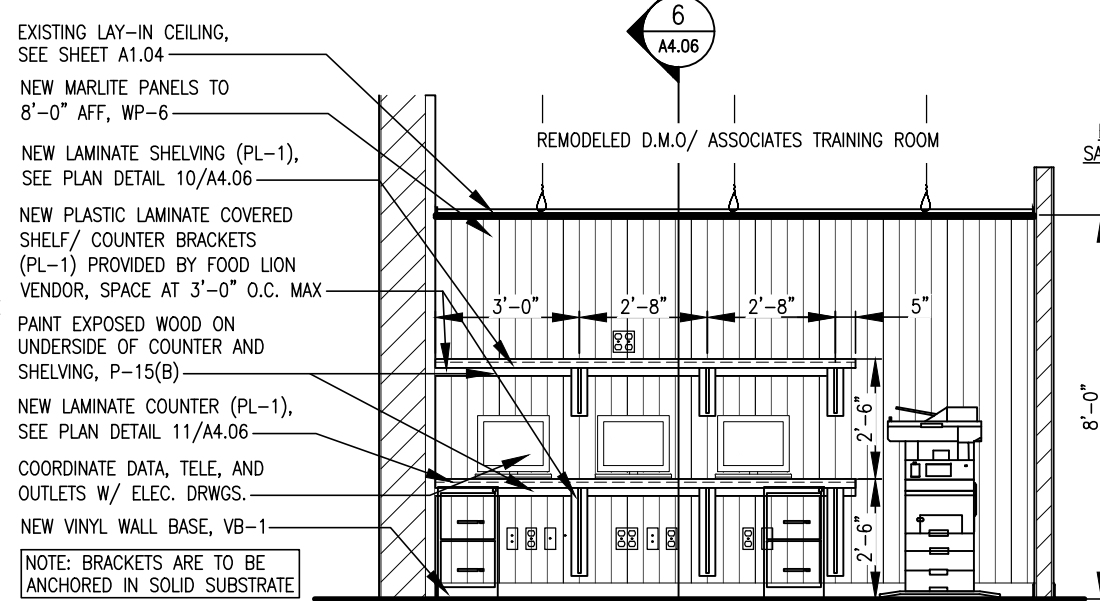

4 REMODELED D.M.O./ ASSOCIATES  
TRAINING ROOM ELEVATION  
A4.06 1/4" = 1'-0"

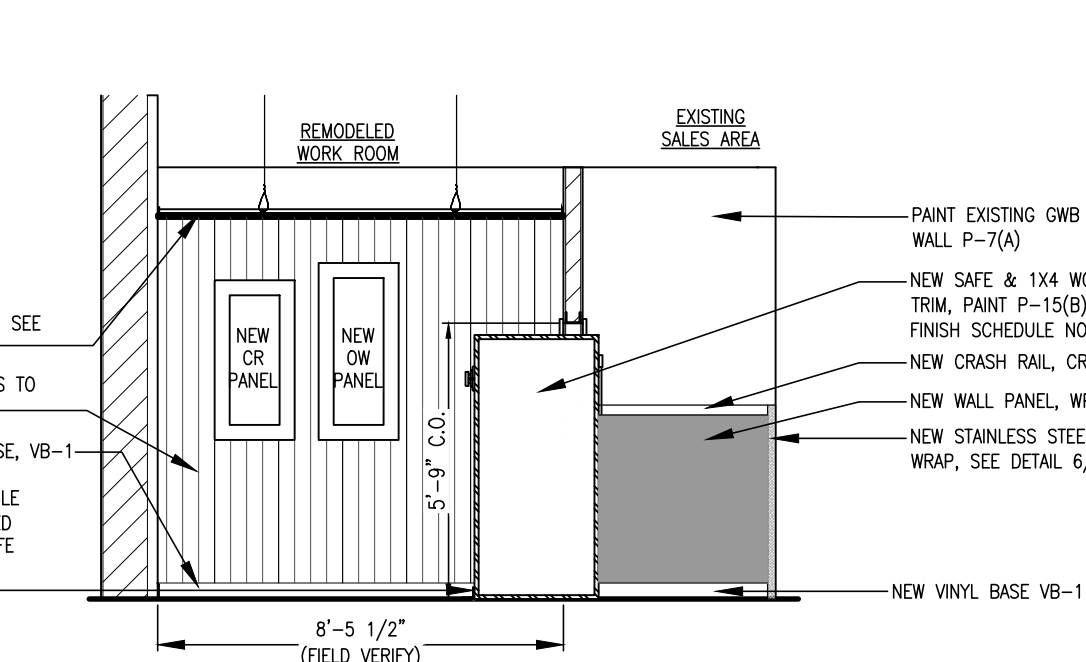

5 REMODELED WORK ROOM ELEVATION  
A4.06 1/4" = 1'-0"

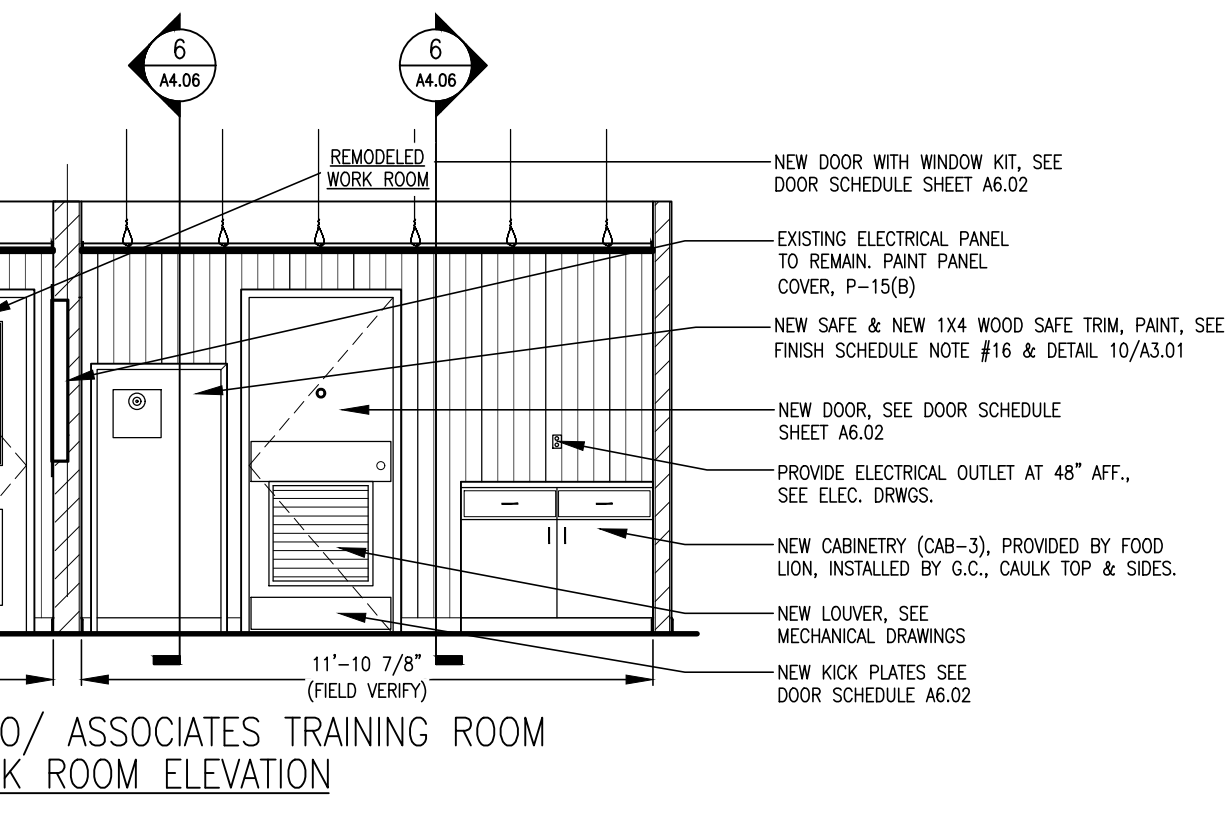

3 REMODELED D.M.O./ ASSOCIATES TRAINING ROOM  
REMODELED WORK ROOM ELEVATION  
A4.06 1/4" = 1'-0"

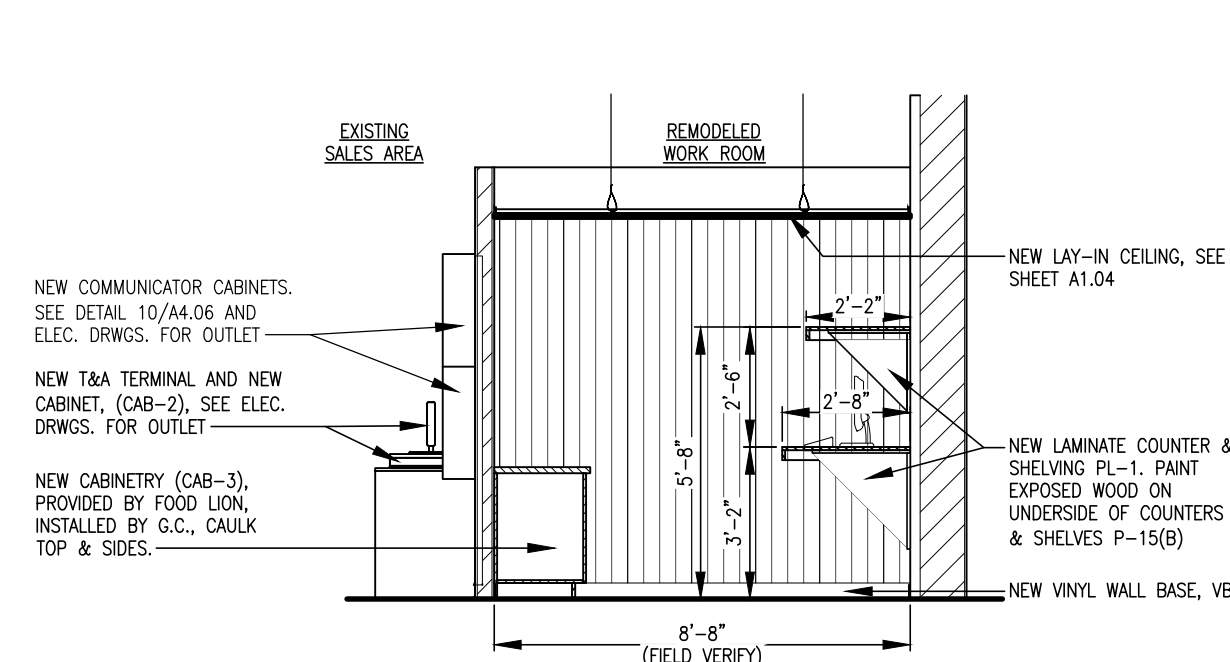

6 REMODELED WORK ROOM ELEVATION  
A4.06 1/4" = 1'-0"

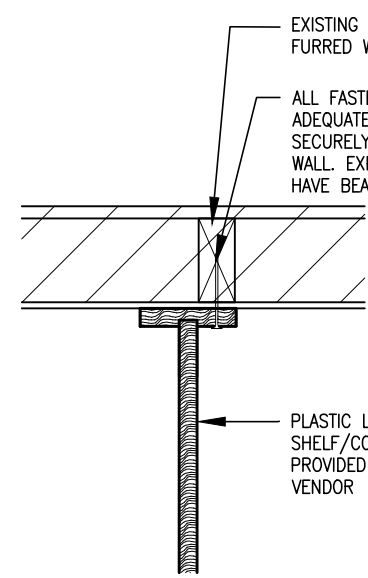

9 SECTION  
A4.06 1 1/2" = 1'-0"

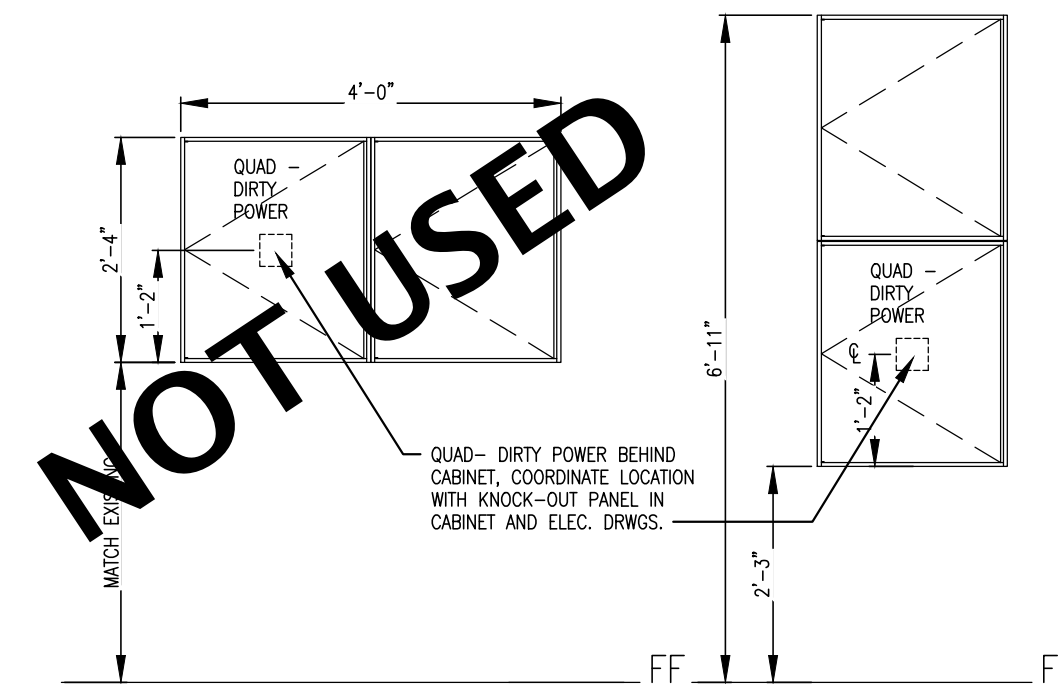

10 SIDE X SIDE STACKED  
COMMUNICATION CABINET INSTALLATION DETAIL  
A4.06 1/2" = 1'-0"

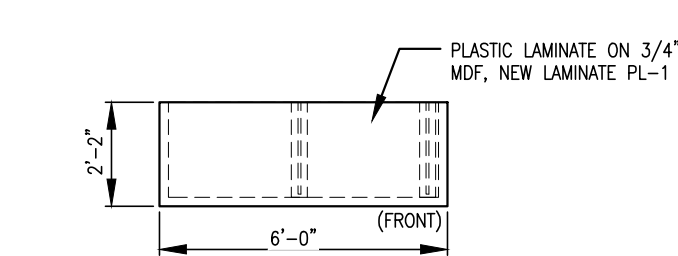

11 WORK ROOM SHELF  
A4.06 1/4" = 1'-0"

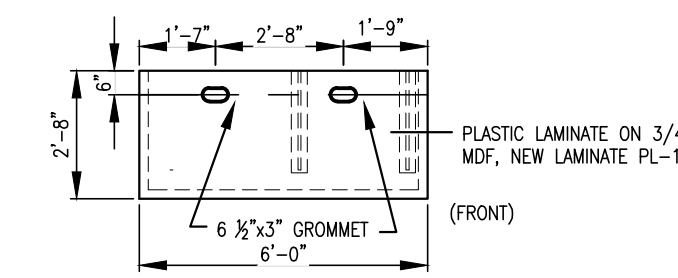

12 WORK ROOM COUNTER  
A4.06 1/4" = 1'-0"

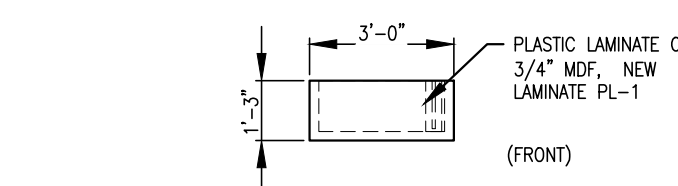

13 ASSOCIATE TRAINING SHELF  
A4.06 1/4" = 1'-0"

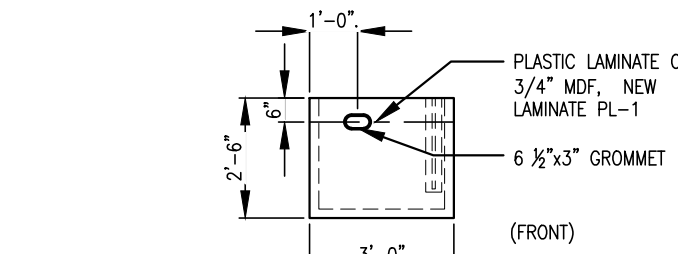

14 ASSOCIATE TRAINING COUNTER  
A4.06 1/4" = 1'-0"

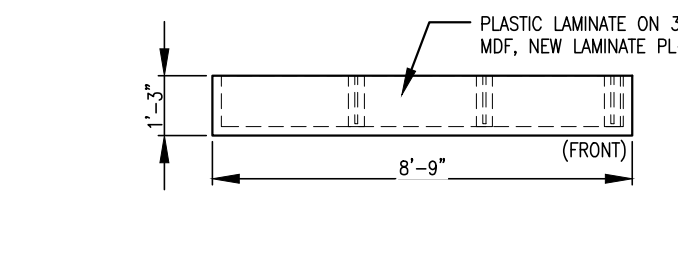

15 DEPT. MGR OFFICE SHELF  
A4.06 1/4" = 1'-0"

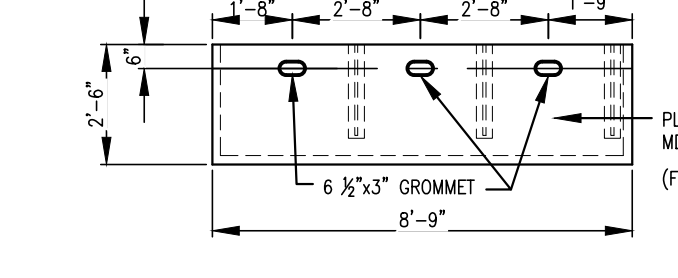

16 D.M.O./DEPT. MGR OFFICE COUNTER  
A4.06 1/4" = 1'-0"

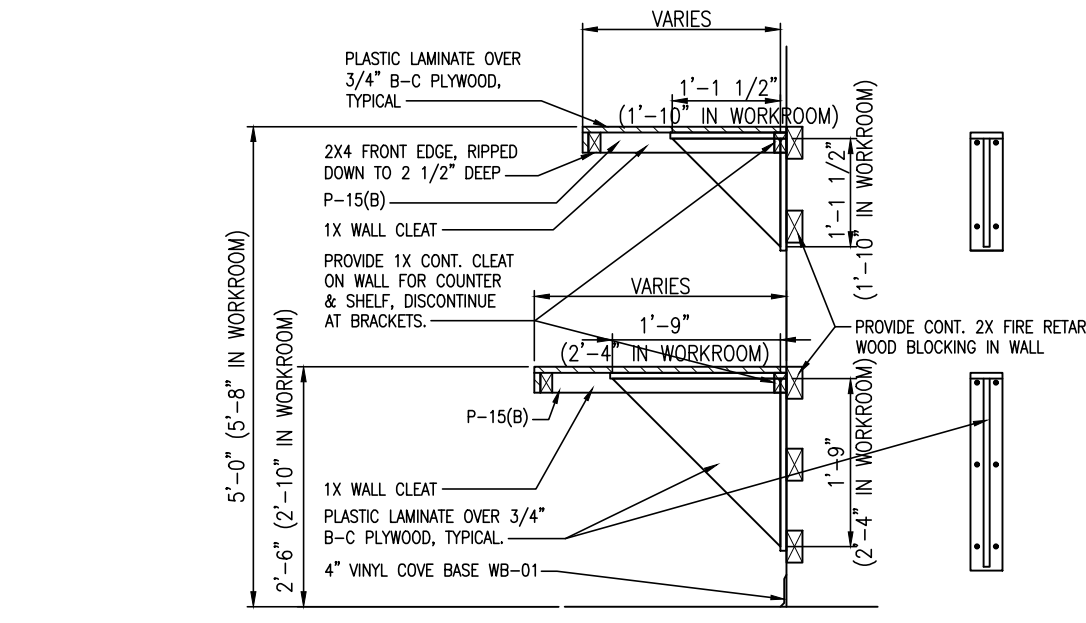

17 SECTION AT COUNTER AND SHELVING SUPPORT  
A4.06 1/2" = 1'-0"

#### GENERAL NOTES

- ALL EXISTING MARLITE ON SALES FLOOR IS TO BE REMOVED & REPLACED WITH NEW PER FINISH SCHEDULE A6.01. EXISTING MARLITE IN NON-CUSTOMER-FACING OFFICES TO REMAIN.
- WOOD TRIM ON SALES AREA WALL TO BE REMOVED.
- ALL WOOD TRIM AROUND OPENINGS OR DOORS IS TO BE REMOVED, UNLESS NOTED OTHERWISE.
- ALL SHELVING & COUNTER DIMENSIONS ARE TO BE FIELD VERIFIED.
- THE GENERAL CONTRACTOR SHALL SUPPLY & INSTALL A 2X4 X 5'-0" LONG WOOD COAT RACK WITH TEN (10) COAT HOOKS. PAINT WOOD P-15(B). SEE FINISH SCHEDULE ON SHEET A6.01. MOUNT AT 5'-0" ABOVE FINISHED FLOOR. COORDINATE WITH FOOD LION CONSTRUCTION MANAGER.

PRE-FAB CABINETS			NOTE: CABINETS ON THIS LIST ARE TO BE PROVIDED BY FOOD LION AND TO BE INSTALLED BY G.C.
CAB-1	DSD CABINET-LYONS-MODEL S350(FRONT), JOHN BOOS-MODEL RDRS3628-FL (BACK)	NEW	
CAB-2	T&A CABINET-LYONS-MODEL R435	NEW	
CAB-3	WORK ROOM CABINET-ROYSTON-MODEL 60082334-153	NEW	
CAB-4	CUSTOMER SERVICE KIOSK 6'-LYONS-MODEL S730	NEW	

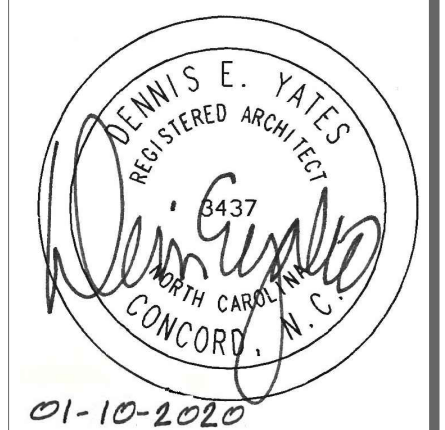

01-10-2020

Interior Alteration For:

FOOD LION

2110 Executive Drive, Salisbury, NC 28145/ Ph: 704.633.8250  
Store No. 2250  
1555 E. UNION STREET  
MORGANTON, NC 28655

#### OWNERSHIP OF INSTRUMENTS OF SERVICE:

All reports, specifications, plans, computer files, field data, notes, and other documents and instruments of service shall remain the property of the Design Professional. The Design Professional shall retain all common law, statutory and other reserved rights, including the copyright therein.

This drawing is the property of Yates - Chvitzberg - Hughes Architects and is not to be reproduced or copied in whole or any part. It is not to be used on any other project and is to be returned upon request.

© Copyright 2019

Project No.: 2250FLTMHP20

File Name: 2250 A4.06.00.dwg

Date: 01-10-2020

Revisions:

ENLARGED OFFICE AND LOUNGE PLANS AND ELEVATIONS

Architectural  
A4.06

YCH Commission Number  
19029.00

7035 Northwinds Dr NW

Concord, NC 28027

704.788.2000

yarch.com